VISIT…

LANZAROTE Caliente.COM

One Kiss From You

Words & Music by Steve Lunt

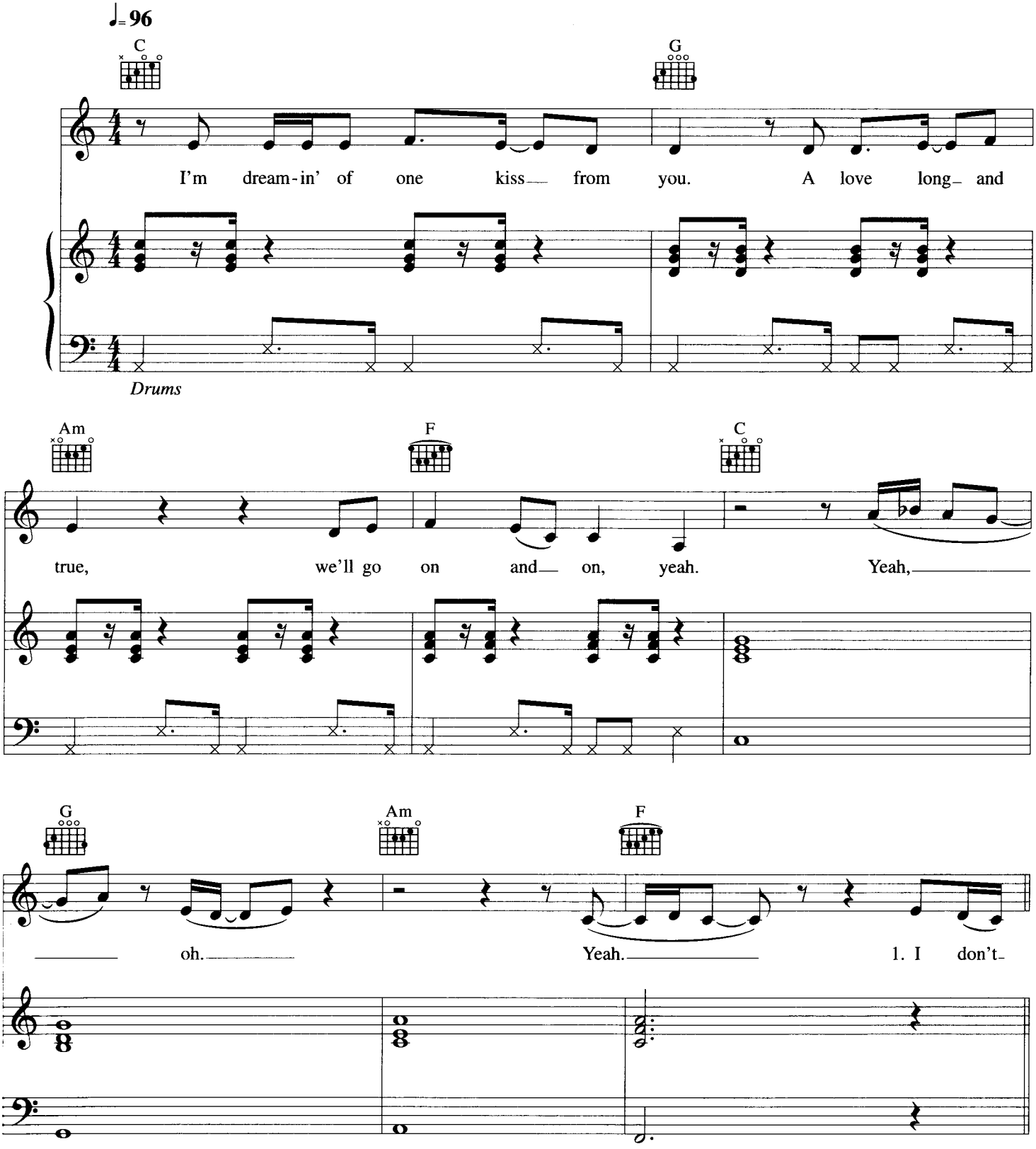

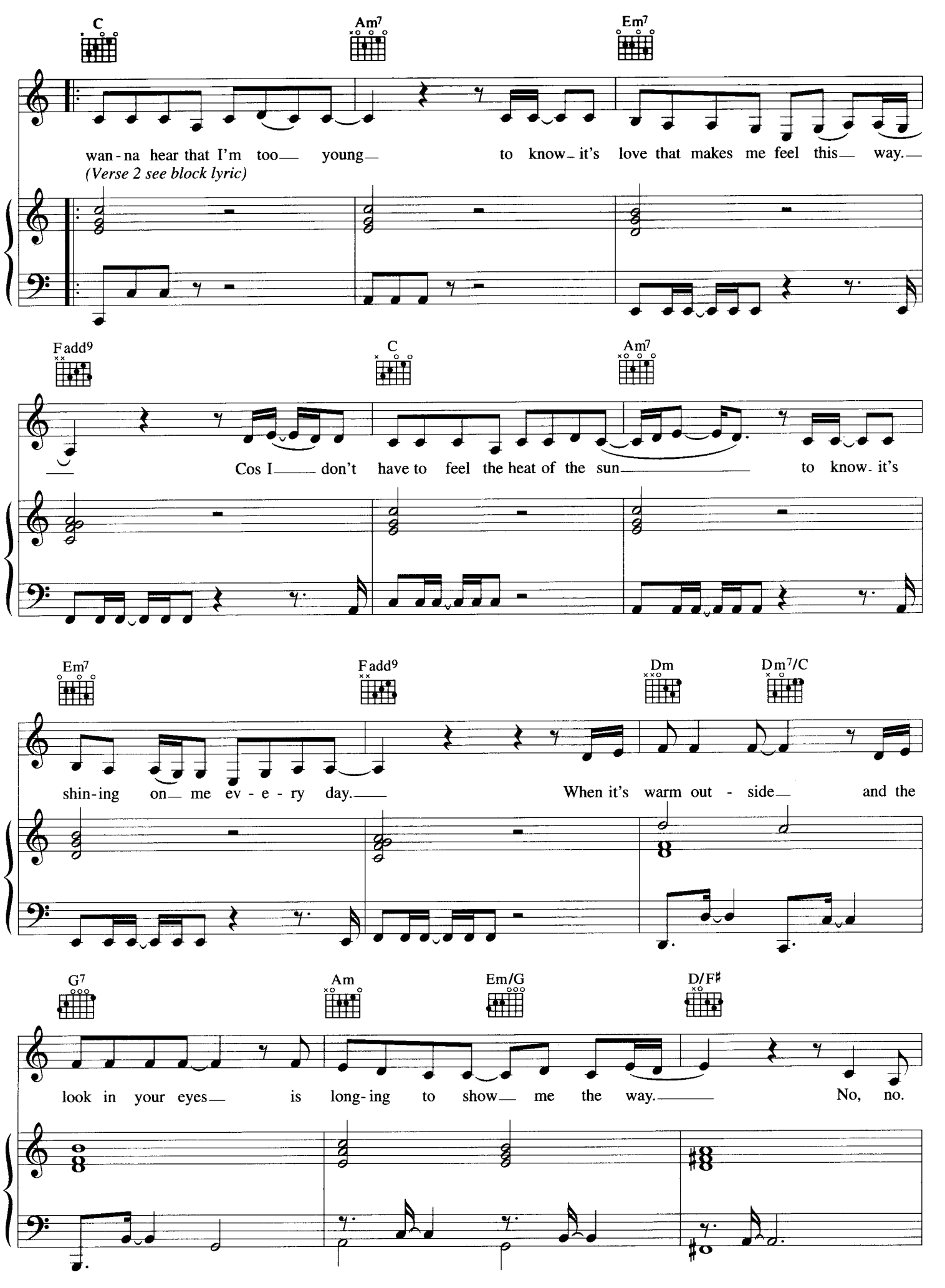
C
Am7
Em7
wan-na hear that I'm too young to know it's love that makes me feel this way.
(Verse 2 see block lyric)
Fadd9
C
Am7
Cos I don't have to feel the heat of the sun to know it's
Em7
Fadd9
Dm
Dm7/C
shin-ing on me ev-e-ry day.
When it's warm out-side and the
G7
Am
Em/G
D/F♯
look in your eyes is long-ing to show me the way.
No, no.

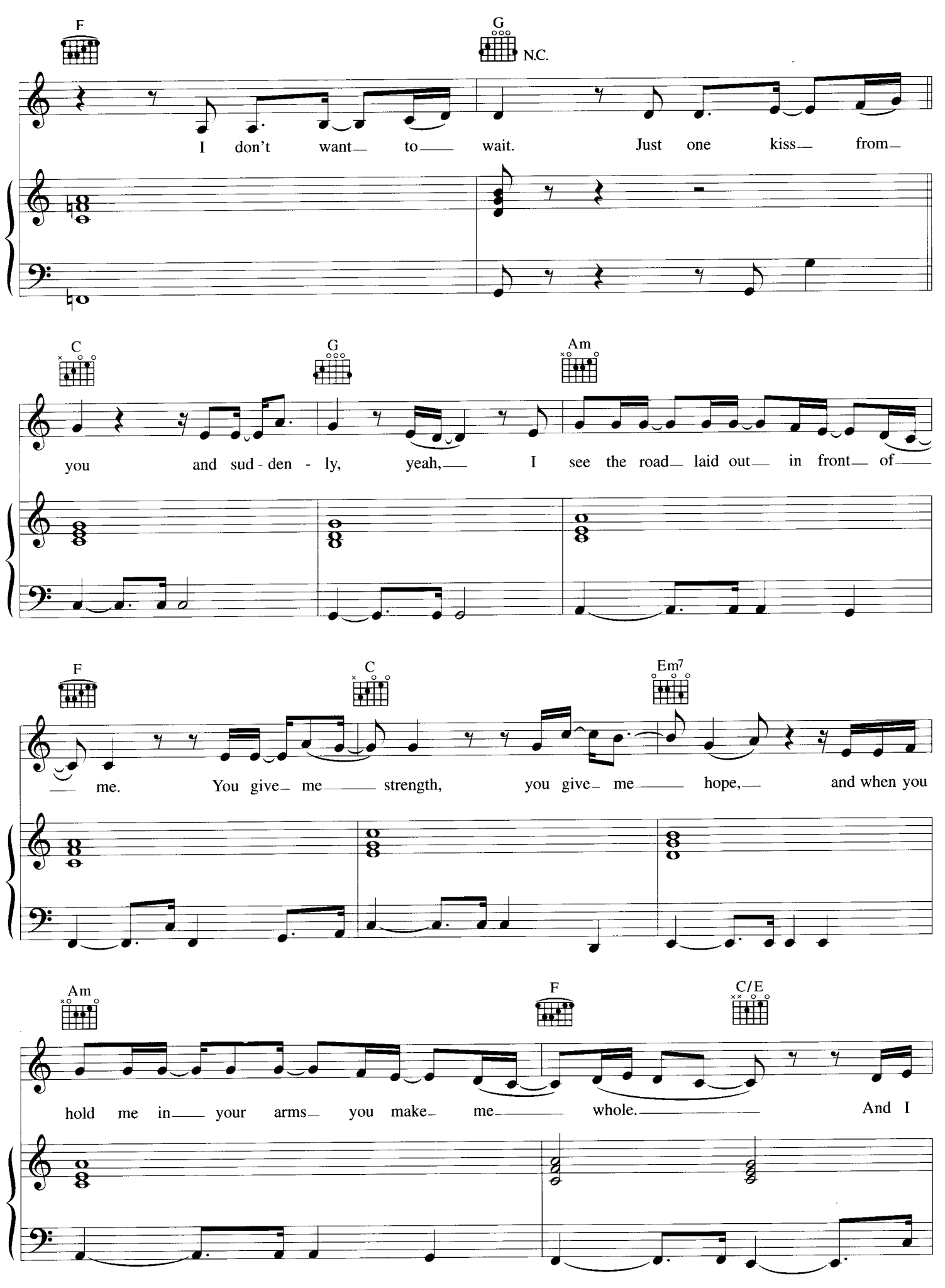
F
G
N.C.
I don't want to wait. Just one kiss from
C
G
Am
you and sud - den - ly, yeah, I see the road laid out in front of
F
C
Em7
me. You give me strength, you give me hope, and when you
Am
F
C/E
hold me in your arms you make me whole. And I

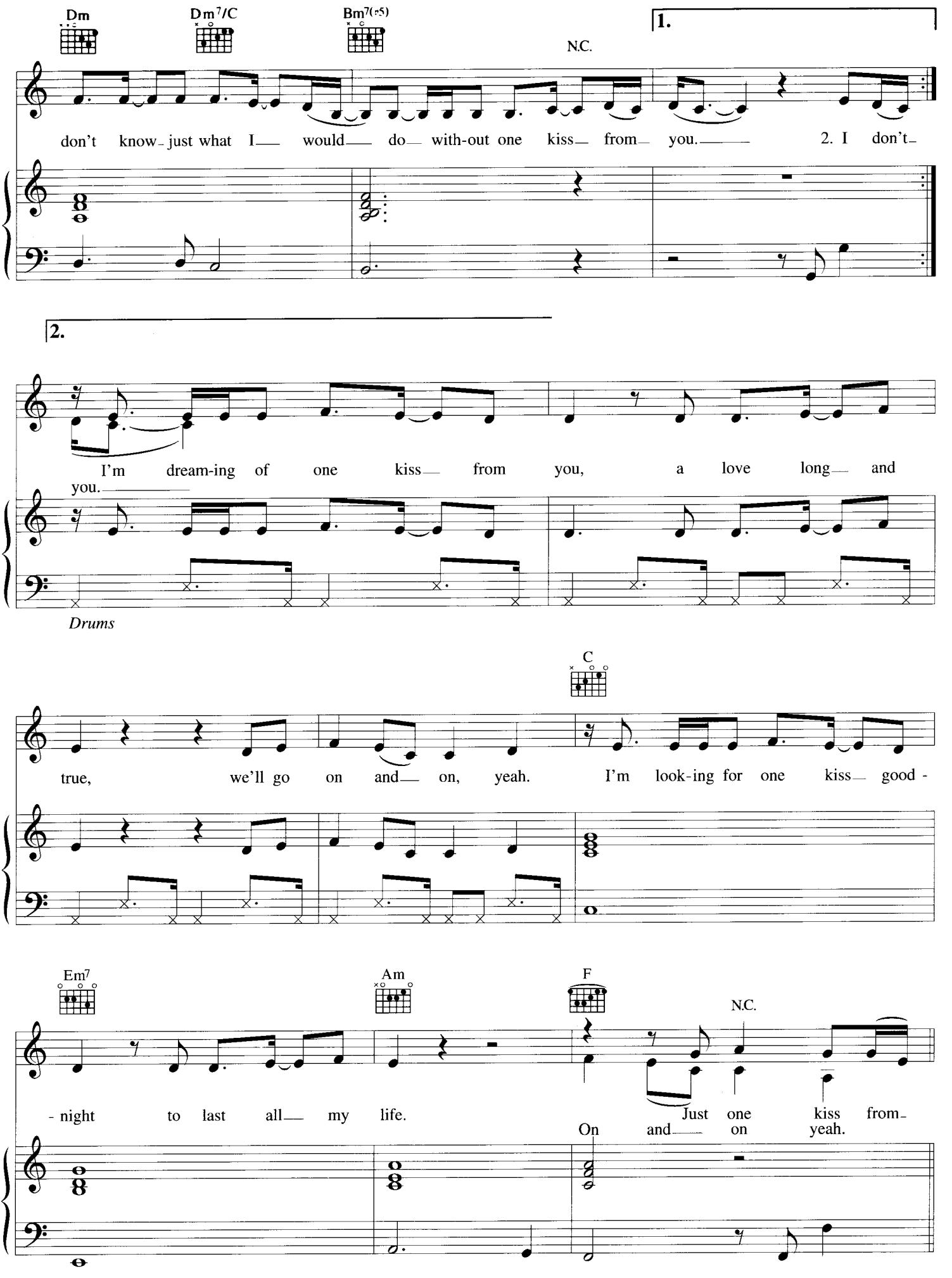
Dm
Dm7/C
Bm7(♭5)
N.C.
1.
don't know just what I would do with-out one kiss from you.
2. I don't
2.
I'm dream-ing of one kiss from you, a love long and
you.
Drums
C
true, we'll go on and on, yeah. I'm look-ing for one kiss good -
Em7
Am
F
N.C.
- night to last all my life. Just one kiss from
On and on yeah.

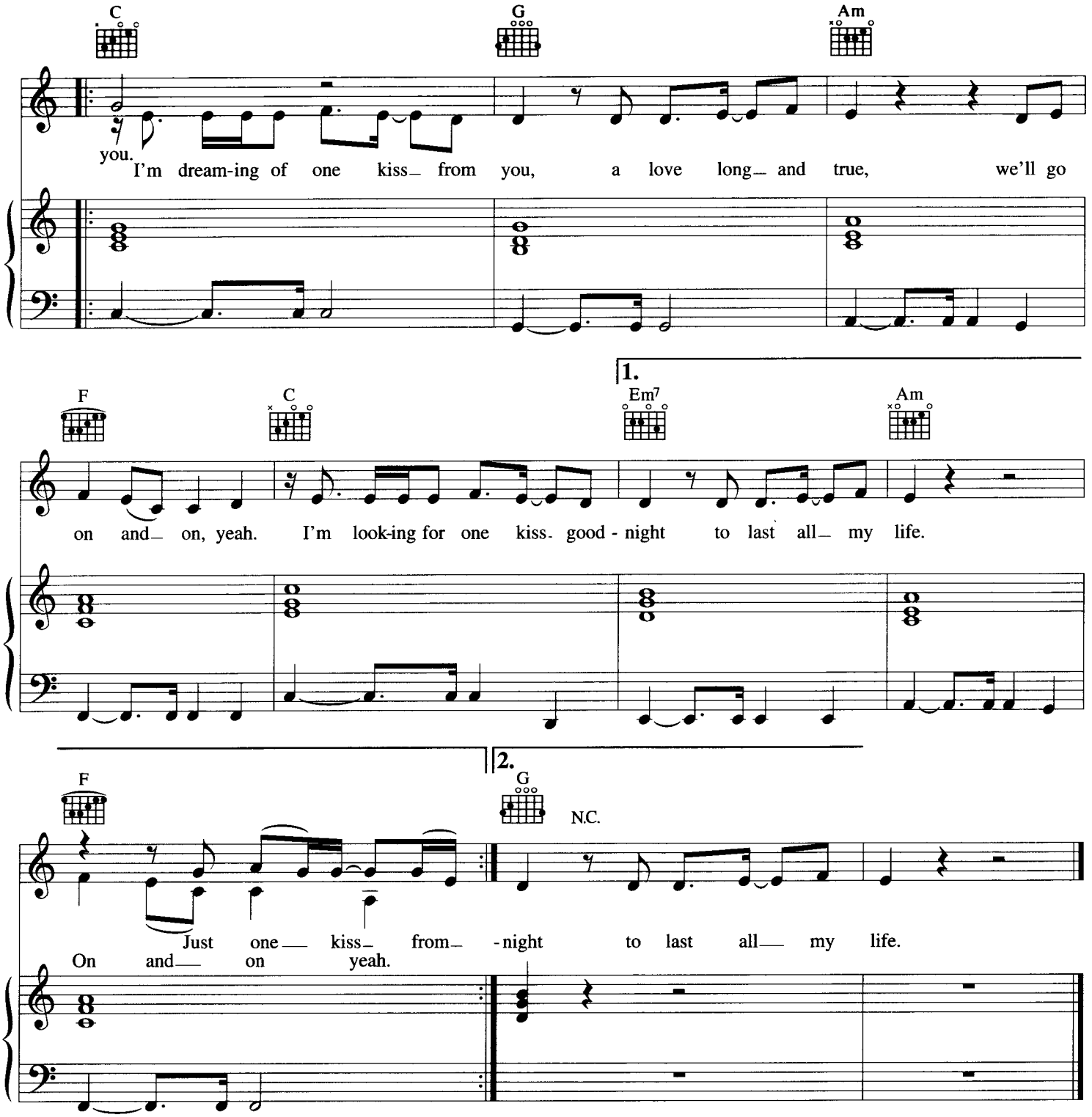

Verse 2:
I don't wanna hear my time will come
When it feels like it's already here
Oh, we should learn to walk before we run
But why go anywhere when you're so near
Cos when I reach out to you
So sad and confused
And feeling like I could cry
You dry my eyes.

Just one kiss from you *etc.*